



KILN WOOD SHOOT
Est 2019

SIMULATED DRIVEN GAME

KILN WOOD
brings a new and
unique offering to the
world of Simulated
Driven Game
shooting.

High-quality targets presented as
close to reality as possible in a
relaxed, friendly and safe
environment where everyone feels
welcome.



GUEST GUIDE

KILNWOODSHOOT.CO.UK

SIMULATED DRIVEN GAME

Full Day



Available on the first Saturday of the month.

£165 per gun

9:00 : Meet for briefing and breakfast

9000 clays over 16 guns

9:30 : Depart for first two drives

550+ birds per gun

11:30: Refreshments and elevenses

Five drives

12:00 : Depart for three drives

Full hospitality

15:30 : Dinner and Drinks

Half Day - Morning



Available on the third Saturday of the month.

£90 per gun

8:30: Meet for briefing and breakfast

340 birds per gun

9:00: Depart for two drives

Three drives

11:00: Refreshment and elevenses

Full hospitality

11:30: Depart for third drive

12:30: Finish

2 Drives - Afternoon



Available on the third Saturday of the month
(between March & October)

£60 per gun

13:30 : Meet for briefing and coffee

250 birds per gun

13:50 : Depart for two drives

Two drives

15:30 : Finish

2 Drives - Evenings



Available on the fourth Wednesday of the
month (between March & October)

£60 per gun

17:30: Meet for briefing and coffee

250 birds per gun

17:50: Depart for two drives

Two drives

19:30: Finish

YOUR VISIT



KILN WOOD SHOOT
Est 2019

Location

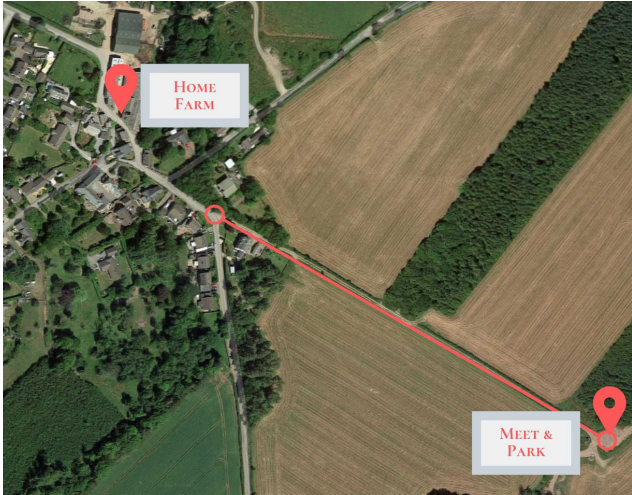

When you arrive please make your way along the track shown, (red line) where ample parking is available. This track is accessible to most vehicles, but please be advised it is a farm track.

Should you have any issues in finding us or have any questions about our location please contact us on: 07788 795570

Meeting point location: Postcode: CA14 4RB

Farm Track Entrance Grid Ref: 54.592434, -3.498112

Meeting point & parking Grid Ref: 54.590636, -3.492797

Things To Remember



- Your Shotgun Certificate
- Eye and Ear Protection
- Enough cartridges of your preference (we recommend between 500 and 750 for a full day)
- Suitable clothing to spend the whole day, outside in Cumbria.
- Suitable footwear: For the most part guests will be standing on hardcore or firm ground. Wellingtons or Shooting Boots will be adequate.
- Well behaved dogs are welcome, but please beware this is a working farm environment.
- Transport will be provided where required around the Estate.
- Each drive is walkable. Please advise us in advance of any accessibility requirements.
- If there is anything you require and you would like us to supply it, please don't hesitate to ask.

Accommodation



There are many fantastic places to stay here in West Cumbria. We'd like to recommend The Old Ginn House Inn, Great Clifton. Only 10 minutes drive from Kiln Wood Shoot with great accommodation and food.

For the best prices, book directly with them. You will need to quote 'Kiln Wood Shoot' over the phone.

OLDGINNHOUSE.CO.UK

YOUR VISIT



KILN WOOD SHOOT
Est 2019

FAQ's

What should I wear?

Please wear whatever you feel comfortable and relaxed in to shoot. If that's your shooting kit, great, if its jeans and a shirt, that's also ok. The only thing to consider is the weather. Please be prepared to spend a day outside in whatever Cumbria has to offer.

What's on the menu?

We use local suppliers and caterers to give you a taste of the best Cumbria has to offer. The menu varies but be assured you'll be well fed and fuelled up for the day and if you'd like something, please just ask. If you have any dietary requirements please let us know in advance.

What cartridges should I bring?

They must be Fibre Wad and we would advise a lighter load or shoulder protection to those unused to such high volumes of shots during a drive.

Terms and Conditions



Ear and eye protection must be used when shooting is in progress.

You need to be a Licence holder or you can be accompanied by a Licence holder.

We have Public Liability Insurance but it is recommended that you have your own insurance.

A non-refundable deposit of 30% is paid at the point of booking to confirm your place on your selected date. We will invoice you for the remaining balance by email, which is due up to 2 weeks before the day of the shoot.

If you have to cancel your place on a shoot, please let us know at the earliest opportunity. This must be arranged at least 24 hours beforehand. We will be able to reimburse you up to 24hrs before the shoot, minus the 30% non-refundable deposit.

If you wish to change the date of your shoot, please let us know at the earliest opportunity. This must be arranged at least 24 hours beforehand.

Contact Us



You can contact us in any of the following ways:

✉ info@kilnwoodshoot.co.uk

📍 Home Farm, Gilgarran, Cumbria, CA14 4RF

☎ John Gate : 07788 795570

📘 Kiln Wood Shoot

📷 kiln_wood_shoot